

# Patient report

Bio-Rad                      DATE: 09/24/2019  
D-10                         TIME: 02:02 PM  
S/N: #DJ4I016123        Software version: 4.30-2  
Sample ID:                 10560528  
Injection date             09/24/2019 01:39 PM  
Injection #: 14             Method: HbA1c  
Rack #: ---                 Rack position: 8

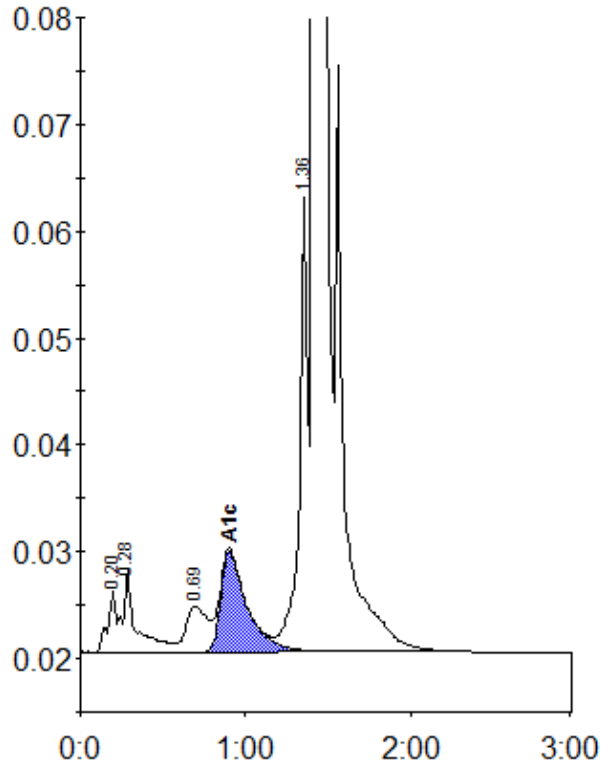

Peak table - ID: 10560528

Peak	R.time	Height	Area	Area %
A1a	0.20	5735	20271	0.7
A1b	0.28	7831	43242	1.4
LA1c/CHb-1	0.69	4271	38755	1.3
A1c	0.90	9464	104993	4.9
P3	1.36	42533	148063	4.9
A0	1.42	811587	2642726	88.1
Total Area:	2998050			

Concentration:	%
A1c	4.9